



Rock City

Yes Stormer

Fog

Grove

Wormery

Spinch

Alumni Hall

Program Building

Museum

This Aint Gull

Downe Club

The Bad Wolf

Atlantic

Ice Caves

Student-Senate Razz Berry

Down with Fresh Rules

Yes Summer

Honest She Wasn't Your Gal

To-Timer

More Bull

On the Zebra

Net a Senior

Clean

R.J. Walsh 1933

RR Yards

Golf

Grid of letters and symbols



**LAUREL  
ANNUAL**



**SENIOR CLASS**

**• 1934 •**

**ST. BONAVENTURE, N. Y.**





VERY REV THOMAS PLASSMANN O F M  
PH D S T D LITT D  
PRESIDENT

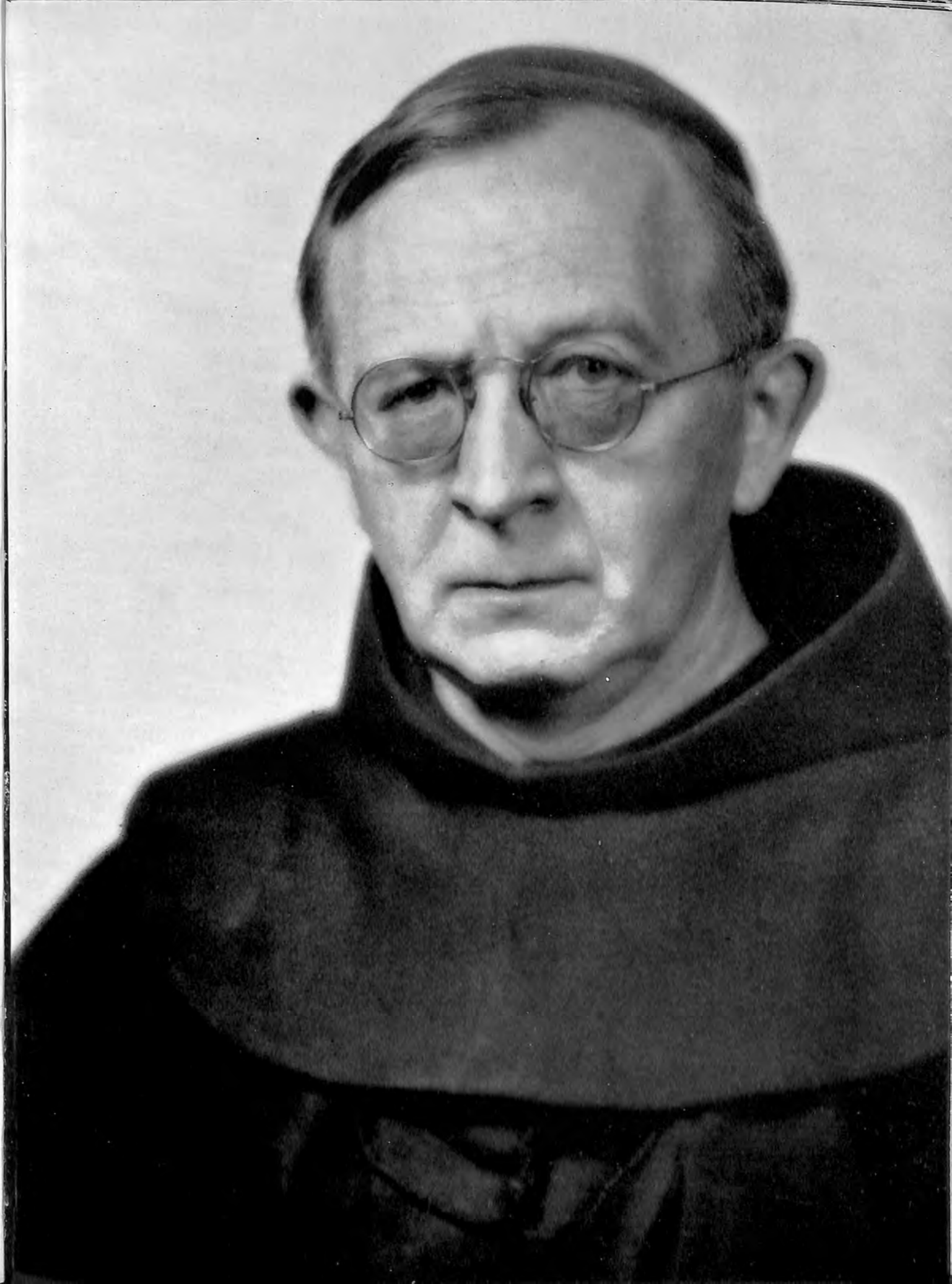



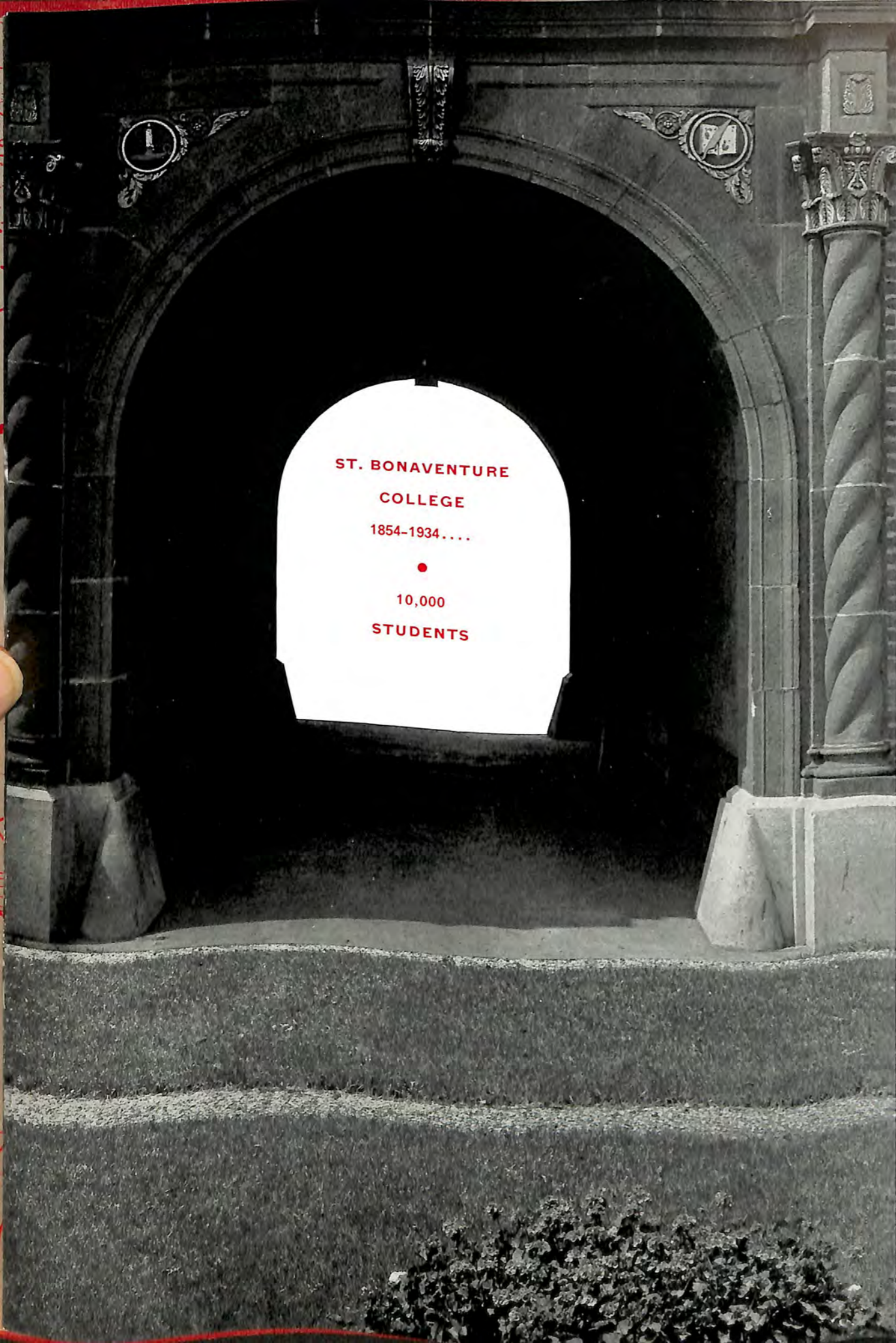



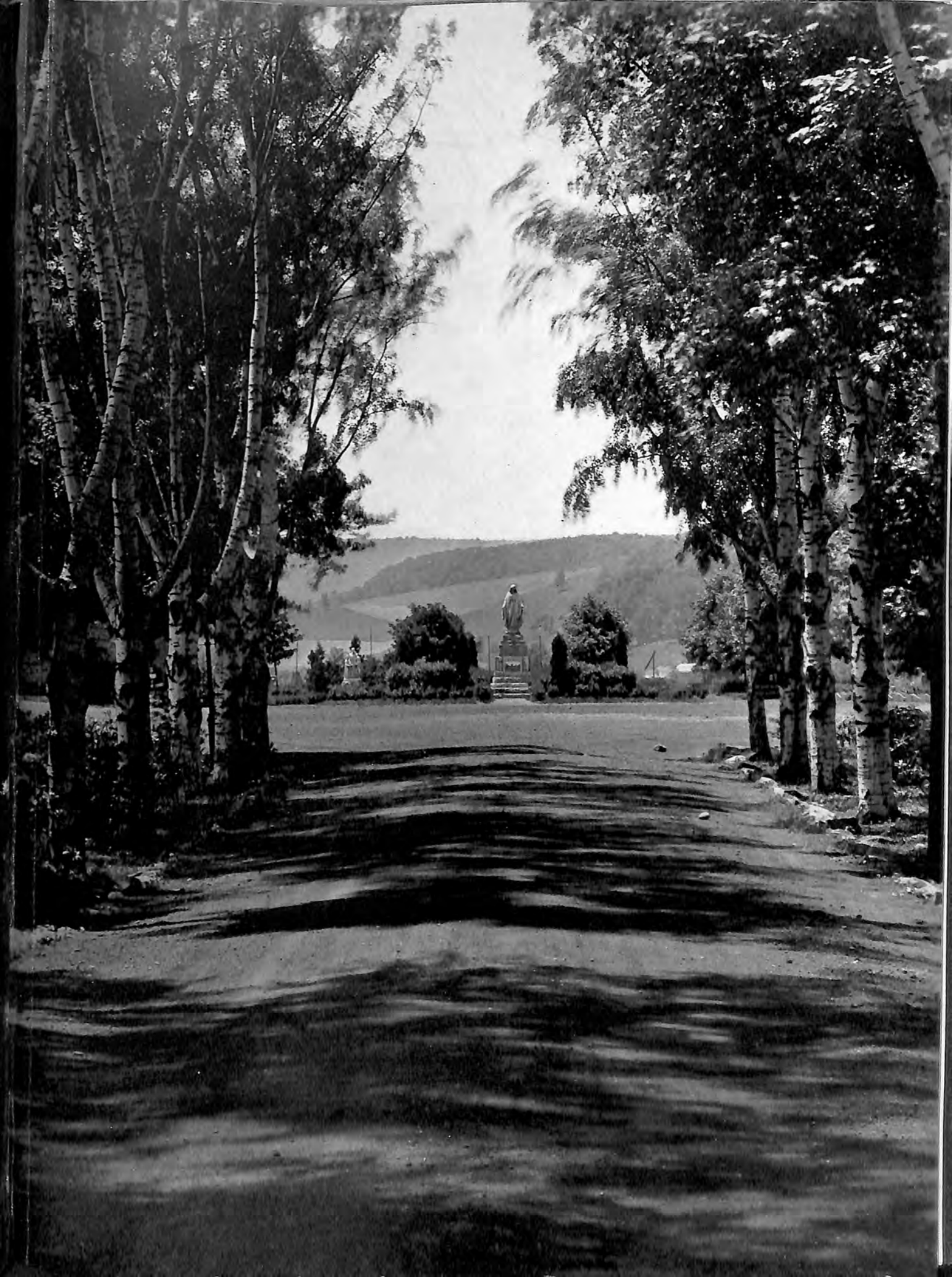

*Francis M. Griffin*  
*"Griff"* *Allegany*  
*M. J.*

# THE DEANS



FR GERALD MC MINN  
STUDIES



FR HUBERT VECCHIERELLO  
SCIENCE



FR CELSUS WHEELER  
DISCIPLINE



FR VALENTINE LONG  
ARTS



FR ALBERT O'BRIEN  
PHILOSOPHY



FR CYPRIAN MENSING  
EDUCATION



# THE FRIARS

*Fr. Enrique Aguilar Fr. Claude Jean Fr. René Helch Fr. Mariano Montero Fr. Vincent*  
*Fr. Valentine Long Fr. Gerard O'Leary Rev. James Piquoy Fr. Celsus Fr. Benedict Fr. Francis*  
*Fr. Hugo Van Buren Fr. Augustus Smith Fr. Maurice Fr. Euaclet Fr. Hubert*  
*Fr. Tobias Berkley Rev. Francis Crowley Fr. Lambert Fr. Benjamin Kuhn*  
*Rev. Gerald Mc Minn Fr. John Poyer Fr. David Mann Rev. Cyprian Mensing*  
*Fr. Thomas Piquoy*



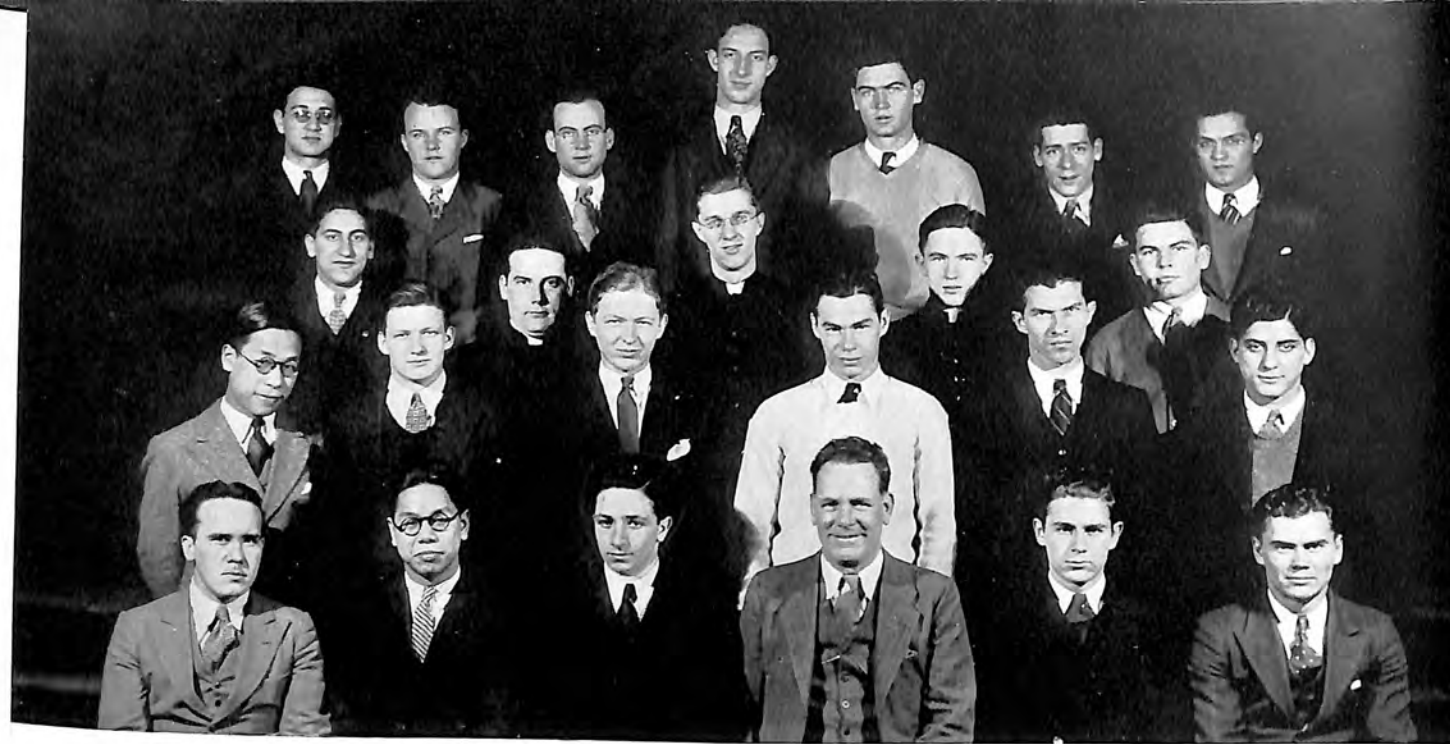

# LAUREL

EDITOR J L DUGGAN  
 ART EDITOR R J WALSH  
 BUS MGR L V LONERGAN  
 MANAGING DIR J C GILLOGLY

PRESIDENT J C GILLOGLY  
 VICE PRESIDENT E GANAPOSKI  
 SECRETARY C HOLLYWOOD  
 TREASURER J R O'BRIEN

# D O W



# THE ST. BONA VENTURE

Published Friday mornings during the academic year at St. Bonaventure College, St. Bonaventure, N. Y.



n \$



year



ertis



tes



ed



JAMES F. RILEY, JR., '35



Edit



'34



ff:



um

Acis O'Donnell, '34

A. J. ... '36

William Jackman, '36

Gaffney, '35

Thomas Meehan, '36

Kelly, '36

Charles Hayes, '36

James Hayes, '36

h O'Brien

n, '36

red '36

am M

s, '36

William '36

s Ko

, '35

James '36

Richard C

g, '37

Robert '36

John Murp

epn Rushim, '27

Francis '36

Glenn Humphreys,

Anthony Tolosky

Joseph Corcoran, '35

Brennan, '36

Joseph Church,

Michael '35

Cavanaugh,

St:st:

ROBERT SH, '36



ion Manager:

M... '36

As



Ad



2r



ENTURE, N. Y.

DAY, NOVEME







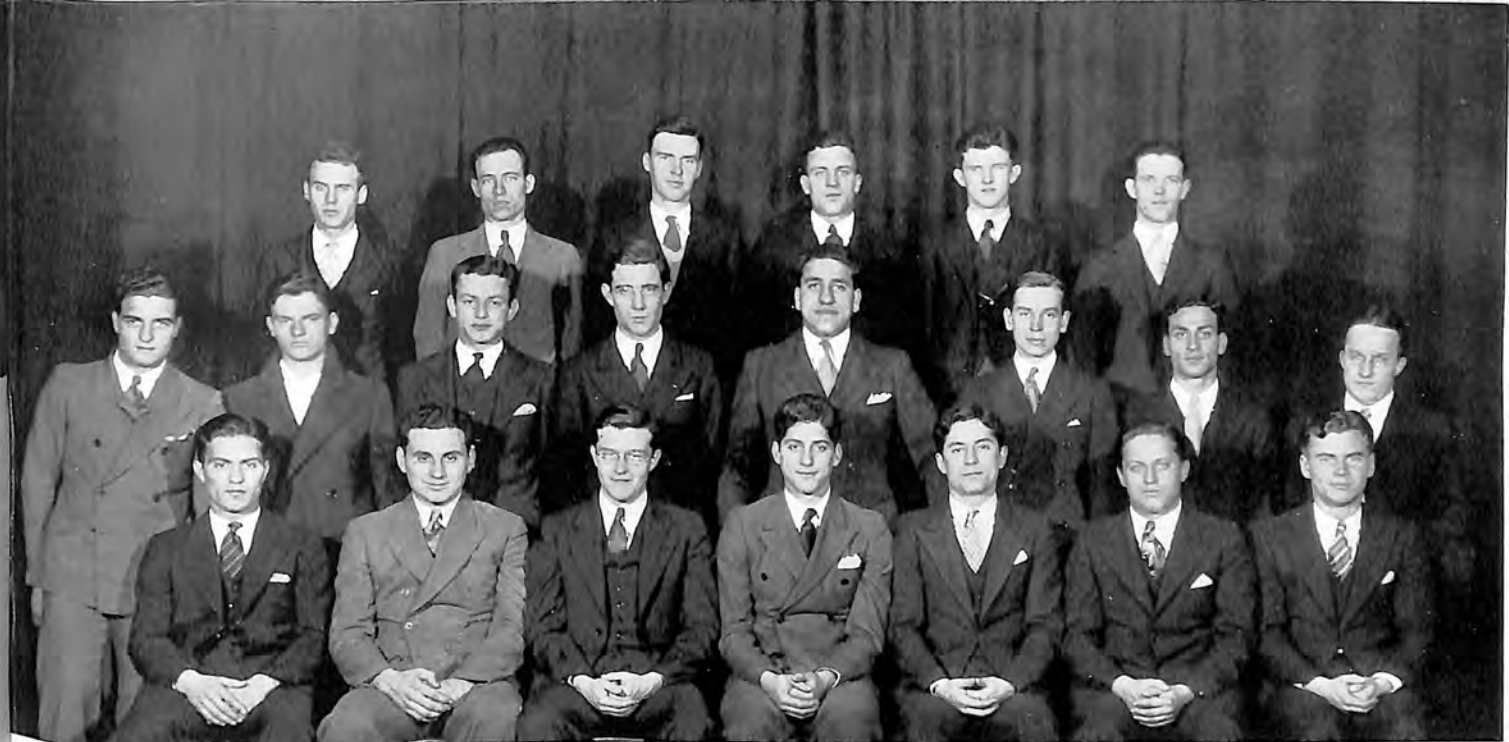

PRESIDENT S J MOTTOLA  
 VICE PRESIDENT G W DAVIS  
 SECRETARY V TROIANO  
 TREASURER R MATERESE

# NEW YORK

# BUFFALO

PRESIDENT T T HEFFERNAN  
 VICE PRESIDENT F FIGLIOLA  
 SECRETARY A J GALASSO  
 TREASURER A A BISHOP







D DEL MONACO  
J K BRINKMAN

C W MAJOR  
D B MARTINI

J L MULLRONEY  
F D FIGLIOLA

# THE PROFS

<i>Alvin DeWitt</i>	<i>Alvin E. Montan</i>	<i>Joseph H. Aronson</i>	<i>F. J. Mullon</i>
<i>John Armstrong</i>	<i>J. B. M. Laughlin</i>	<i>Edward J. Carter</i>	<i>Wm. Haskins</i>
<i>Joseph Yanner</i>	<i>Harry F. Joyce</i>	<i>Richard C. Fraker</i>	<i>C. M. Reilly</i>
<i>George E. Ryan</i>	<i>Johnnie Nichol</i>	<i>Michael A. Lipollo</i>	<i>Harold J. Tomney</i>



A M DUNN



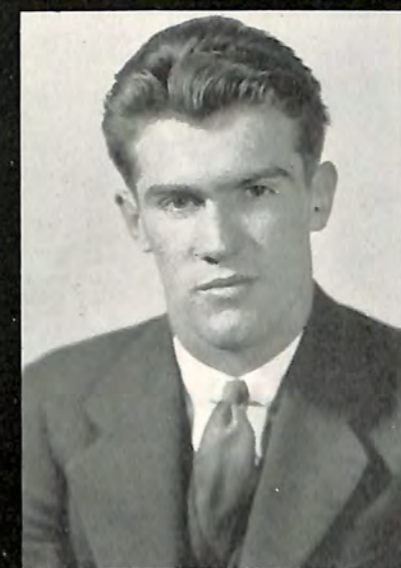

B D ROSENBERRY  
F S PRZYBYLINSKI  
A I MICHELSON

W H MERCHANT  
J M HARRINGTON  
E W HAYES

R R CAIN  
J C GILLOEGLY  
L V LONERGAN

PRES

N A MULLENHOFF  
F J O'DONNELL  
J J SEKELSKY

F D GALLAGHER  
O P BRADY  
J A IGOE

G W GALVIN  
R J WALSH  
T L LANGLEY





J J WASHKO  
T S GLOWACKI  
J F YANKOVICH

L L MC CARTAN  
S C CORNELIO  
R J LAWLER

W F WALSH  
J E FORD  
S J MOTTOLA

J L F DUGGAN  
L J LYONS  
F W GLEASON

F J O'BRIEN  
J A DI CERBO  
J C KOPEC

P F PENNA  
J R PETRUCELLI  
P W WISNIESKI





J F WIECKOWSKI  
T L HEBERLE  
W BARAN

R F HERZING  
J J BRAHANEY  
J G PILLA

A A FENICCHIA  
J F BARUS  
J F GUY

E J MISIUTA  
T T HEFFERNAN  
R R WALSH

R A MC NAUL  
W M GAFFNEY  
J DAVEY

J J BRENNAN  
W T BEANE  
A J GALASSO





J M BOBALYA  
C J HARKENRIDER

J M GEORGETSON  
J J MC MYLER

P M TEATER  
J E ADAMS



J TROIANO



# THE PLAYERS

PRESIDENT J L HAYES  
VICE PRESIDENT E D DWYER  
DIRECTOR J YANNER M A

# A K M

PRESIDENT N A MULLENHOFF  
VICE PRESIDENT T T HEFFERNAN  
SECRETARY J A IGOE  
TREASURER J E ADAMS







# SOPHOMORES

PRESIDENT J L HAYES  
 VICE PRESIDENT J KOWALCZYK  
 SECRETARY R J WARD  
 TREASURER F J MEYER

PRESIDENT W T BEANE  
 VICE PRESIDENT P W WISNIESKI  
 SECRETARY J KENDRICK  
 TREASURER J F REILLY

# MUSICRY



JOE LEO DUGGAN  
 EDITOR



ROBERT J WALSH  
 ART EDITOR



LESTER V LONERGAN  
 BUSINESS MGR



JOHN C GILLOEGLY  
 MANAGING DIR

FR VALENTINE LONG  
 MODERATOR

JOSEPH YANNER  
 CENSOR









# JUNIORS



PRESIDENT J SCHWARTZA  
VICE PRESIDENT J W CARR

SECRETARY J CORDARO  
TREASURER T POWERS



PRESIDENT J TUSHIM  
VICE PRESIDENT J HIGGINS  
SECRETARY W KAISER  
TREASURER M GUERRO

# FRESHMEN

# BASKETBALL

COACH C M REILLY  
ASST COACH A HARKINS  
MANAGER T COLLIGAN





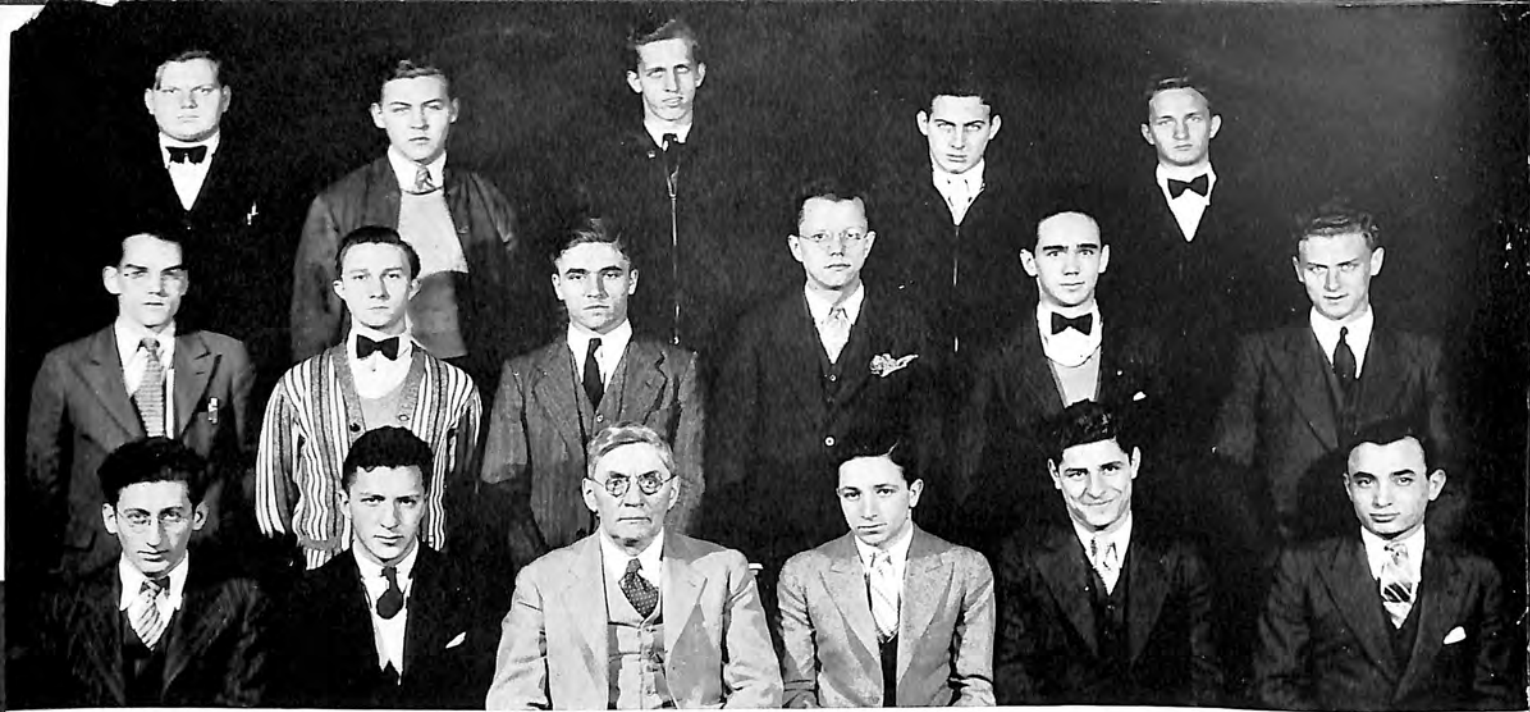

# GERMAN CIRCLE

PRESIDENT A J GALASSO  
VICE PRESIDENT J WIDEMAN  
SECRETARY R J SCIASCIA  
TREASURER R SAPORITO

PRESIDENT S J MOTTOLA  
VICE PRESIDENT F W GLEASON  
SECRETARY R J LAWLOR  
TREASURER F J O'DONNELL

# JDLA





OCT 16 1933 OPENING OF TERM  
 28 WORKOUT OF FRESHMEN  
 NOV 4 BONAVENTURE 15; CANISIUS 6  
 10 FROSH WELCOME BALL  
 DEC 8 INITIAL AMATEUR NIGHT  
 11 GEORGE SKELLY HISTORY CLUB FOUNDED  
 15 FROSH FROLIC  
 22 CHRISTMAS VACATION  
 JAN 4 1934 CLASSES RESUMED  
 9 BANQUET FOR HUSING AND QUAILEY  
 12 SOPHOMORE SNOWBALL  
 14 OPENING OF MUSIC HALL  
 FEB 2 JUNIOR PROM  
 13 SECOND SEMESTER  
 MAR 7 CELEBRATIONS FOR FR THOMAS  
 14 "THE DREAMER"  
 29 EASTER VACATION  
 APR 5 CLASSES RESUMED  
 MAY 1 FOUNDERS DAY  
 JUN 12 COMMENCEMENT



# STUDENT SENATE

PRESIDENT S J MOTTOLA  
 VICE PRESIDENT W F WALSH  
 FROSH ADVISOR J PETRUCELLI



FR OWEN LEARY  
 DEAN OF ATHLETICS







JOHN E ADAMS  
ROCHESTER N Y

S  
AKM 1 2 3, TREAS 4  
TCS 2, TREAS 3, VP 4  
GLEE 1 2 3 4  
RBM 2 3 4  
ROCHESTER 1 2 3, PRES 4  
DRAMATIC 2  
RESEARCH MS

WILLIAM BARAN  
YONKERS N Y

S  
AKM  
EDUCATOR

JOSEPH FRANCIS BARUS  
BUFFALO N Y

A  
THEOLOGIAN BUFFALO D

WILLIAM T BEANE JR  
CUMBERLAND MD

A  
GLEE 1 2, STUDENT LEADER 3 4  
PIANO INSTRUCTOR 1 2 3 4  
LAUREL 4  
MUSIC 1 2, VP 3, PRES 4  
GS HISTORY 4  
DRAMATIC 2  
BVS 1 2 3 4  
ORCHESTRA 4

JOHN MICHAEL BOBALYA  
ROEBLING N J

A  
THEOLOGIAN

OWEN PAUL BRADY JR  
RICHFIELD SPRINGS N Y

A

JUSTIN JOSEPH BRAHANEY  
ROCK CITY N Y

S  
TCS 2 3, PRES 4  
TOSF  
LAUREL 4  
JR PROM 3  
MEDICAL SCHOOL

JOHN JAMES BRENNAN  
BINGHAMTON N Y

S  
AKM 2 3 4  
RBM 2 3 4  
FOOTBALL 1 2  
BASKETBALL 1  
S S ADVISOR 3  
LAUREL 1 2 3 4  
EDUCATOR

JOHN K BRINKMAN  
OLEAN N Y

A  
DS TREAS 3, PRES 4  
SR BALL 4  
EDUCATOR OLEAN N Y

ROBERT RAYMOND CAIN  
SYRACUSE N Y

A

SANTINO CARMEN CORNELIO  
WINSTED CONN

A  
LAW SCHOOL

JOHN DAVEY  
BROOKLYN N Y

M  
THEOLOGIAN SPM

DANIEL DEL MONACO  
SCHENECTADY N Y

S  
MEDICAL SCHOOL

JOHN ANTHONY DI CERBO  
OLEAN N Y

A  
LAUREL 4  
USCS

JOE LEO F DUGGAN  
OLEAN N Y

S, A  
LAUREL 1 2 3, ED 4  
VENTURE 2 3 4  
SCIENCE STUDIES ED 2  
WESTERN RESERVE  
LUZON

ANDREW M DUNN  
PATERSON N J

S  
RBM 3 4  
DRAMATIC 3  
EDUCATOR MATHEMATICS

AUGUSTUS ANTHONY FENICCHIA  
WELLSBORO PA

S  
BASKETBALL MGR 1  
CLASS BASKETBALL 1 2  
AKM 1  
FOOTBALL MGR 1  
TEMPLE MEDICAL SCHOOL

FRANK DANIEL FIGLIOLA  
BUFFALO N Y

S  
AKM  
TCS  
BUFFALO 1, SECY 2, TREAS 3, PRES 4  
BUFFALO U MEDICAL SCHOOL

JOHN EDWARD FORD  
BINGHAMTON N Y

A  
THEOLOGIAN

WILLIAM MICHAEL GAFFNEY  
UTICA N Y

A  
JDLA 1 2  
VENTURE 2  
SCPC 3 4  
ITALIAN 3  
LAUREL 2 3 4  
THEOLOGIAN SYRACUSE

AUGUSTINE J GALASSO  
DEPEW N Y

A  
VP 4  
JDLA 1 2 3, CHAIRMAN ENTERTAINMENT 4  
BUFFALO 1 2 3, TREAS 4  
GERMAN 1 2 3, PRES 4  
VENTURE 3 4  
LAUREL 4  
LANCASTER DEPEW PRES 4  
FROSH WELCOME GENERAL CHAIRMAN 4  
SR BALL GENERAL CHAIRMAN 4  
BVMS  
TOSF  
CLASS ATHLETICS  
EDUCATOR

FRANCIS DANIEL GALLAGHER  
ERIE PA

A  
NORTHWESTERN PA CLUB 1 2 3 4  
SCPS 3 4  
ITALIAN 3  
VENTURE 1 2  
LAUREL 3 4  
THEOLOGIAN

GEORGE WILLIAM GALVIN  
DORCHESTER MASS

A  
FOOTBALL 1 2 3 4  
JDLA 3 4  
BVS  
NEW ENGLAND 2 3 4  
SR BALL 4  
SPANISH  
VARSITY B 4  
MASSACHUSETTS  
ITALIAN  
EDUCATOR

JAMES MICHAEL GEORGETSON  
PORT ALLEGANY PA

S  
JEFFERSON MEDICAL SCHOOL

JOHN CHARLES GILLOEGLY  
SCRANTON PA

S  
DOW 1 2 3, PRES 4  
AKM 3 4  
TCS 3 4  
SECY 2 3  
PRES 4  
LAUREL MGR DIR 4  
TEMPLE MEDICAL SCHOOL

FRANCIS WILLIAM GLEASON  
PITTSFIELD MASS

A  
JDLA 1 2 3, VP 4  
GS HISTORY PRES 4  
CAPITOL DISTRICT VP 3  
EDUCATOR

THADDEUS STANISLAUS GLOWACKI  
BUFFALO N Y

A  
THEOLOGIAN BUFFALO DIOCESE

JOSEPH F GUY  
ELLCOTTVILLE N Y

A  
LAUREL 4  
GEORGETOWN FOREIGN SERVICE  
EUROPE

CORNELIUS JOHN HARKENRIDER  
REXVILLE N Y

S  
RBM 2 3 4  
GERMAN 2  
BVMS 1 2 3 4  
TOSF 1 2 3 4  
EDUCATOR MATHEMATICS

JOSEPH MICHAEL HARRINGTON  
SCRANTON PA

S  
FOOTBALL 1 2 3 4  
DRAMATIC 3 4  
VARSITY B  
BVMS 1 2 3 4  
AKM 1  
RBM 2 3 4  
DOW 1 2 3 4  
NBC 2 3  
S S SECY 2  
INDOOR TRACK 2 3  
FROSH FROLIC  
SR BALL  
SOPHOMORE SNOW BALL  
FROSH WELCOME  
TOSF 1 2 3 4  
EDUCATOR SCRANTON



EDWARD WINSTON HAYES  
CORNING N Y

A  
PHILOSOPHER

T LOGAN HEBERLE  
OLEAN N Y

S  
INTRAMURAL BASKETBALL 2 3 4  
DS 3, VP 4

THOMAS T HEFFERNAN  
TONAWANDA N Y

S  
SS SECY 2, TREAS 3  
AKM TREAS 3, VP 4  
BUFFALO SECY 3, PRES 4  
TCS  
MEDICAL SCHOOL

RAYMOND FRANCIS HERZING  
LANCASTER N Y

A  
BUFFALO 1 2  
DRAMATIC 1 2  
GERMAN 1 2  
SCPS 3 4  
THEOLOGIAN BUFFALO DIOCESE

JAMES A IGOE JR  
WILKES-BARRE PA

S  
FOOTBALL 1 2 3 4  
SWIMMING  
AKM SECY 2 3 4  
TCS  
MEDICAL SCHOOL

JOHN CHARLES KOPEC  
CURWENSVILLE PA

A  
JDLA 1 2 3 4  
FOOTBALL 1 2  
BASKETBALL MGR  
EDUCATOR CURWENSVILLE

THOMAS LOUIS LANGLEY  
NIAGARA FALLS N Y

A  
THEOLOGIAN BUFFALO DIOCESE

ROBERT JOSEPH LAWLER  
WELLSVILLE N Y

A  
U OF PENN

LESTER V LONERGAN  
WATERBURY CONN

A  
FOOTBALL 1 2 3  
BASKETBALL 1 2 4, CAPT 3  
S S TREAS 2  
LAUREL BUS MGR 4  
VARSITY  
FROSH WELCOME DANCE  
FROSH FROLIC  
SOPHOMORE SNOW BALL  
SR BALL  
GERMAN  
NEW ENGLAND  
NBC  
EDUCATOR

LAWRENCE J LYONS  
OLEAN N Y

S  
JEFFERSON MEDICAL SCHOOL  
OLEAN N Y

CHARLES WILLIAM MAJOR  
NASSAU BAHAMAS

TRACK 1 2  
FOOTBALL TRAINER 2 3 4  
AKM  
EDUCATOR NASSAU

DANTE BONAVENTURA MARTINI  
SCHENECTADY N Y

S  
AKM 2 3 4  
RBM 2 3 4  
EDUCATOR SCHENECTADY

LEO LAVERNE MCCARTAN  
OLEAN N Y

DS SECY 4  
EDUCATOR OLEAN

JOHN JOSEPH MC MYLER  
UTICA N Y

A  
THEOLOGIAN SYRACUSE DIOCESE

ROBERT ANDREW MC NAUL  
CURWENSVILLE PA

A  
WESTERN PENN 1  
JDLA 1 2 3 4  
SECY 4  
GS HISTORY 4  
TOSF 1 2 3 4  
EDUCATOR CURWENSVILLE

WILLIAM H MERCHANT  
SEA BREEZE N Y

A  
SCPS  
TOSF  
BVMS  
ITALIAN VP 3  
THEOLOGIAN

ALFRED I MICHELSON  
LYNN MASS

S  
AKM 4  
GERMAN 4  
DRAMATIC 4  
OPTOMETRIST

EDWARD JOHN MISIUTA  
BINGHAMTON N Y

A  
THEOLOGIAN SYRACUSE DIOCESE

SAMUEL JOHN MOTTOLA  
TUXEDO PARK N Y

A  
JDLA 1 2 3, PRES 4  
NYC 1 2 3, PRES 4  
S S PRES 4  
B G C 1 2, PRES 3 4  
VENTURE 1 2  
LAUREL 1 2 3 4  
BASEBALL 1 2  
BASKETBALL 1 2 3 4  
TOSF  
GOLF 3 4  
ART SCHOOL

NORMAN A MULLENHOFF  
BUFFALO N Y

S  
TCS 3 4  
AKM 3, PRES 4  
BUFFALO 2 4, VP 3  
FOOTBALL 2 3 4  
SCIENCE STUDIES 2  
LAUREL 4  
RESEARCH MS

JOSEPH LEWIS MULLRONEY  
SYRACUSE N Y

A  
SCPS 3 4  
ITALIAN 2 3  
SYRACUSE VP 1  
LAUREL 2 3 4  
TOSF SECY 2 3 4  
BVMS 1 2 3 4  
THEOLOGIAN SYRACUSE DIOCESE

FRANCIS J O'BRIEN  
SYRACUSE N Y

A

FRANK JOSEPH O'DONNELL  
ROCHESTER N Y

A  
TREAS 3 4  
ROCHESTER SECY 2 3, TREAS 4  
JDLA 1 2 3, TREAS 4  
SPANISH 1, PRES 2  
VENTURE 3, SPORTS 4  
TOSF  
DEBATE MGR 4  
BGC 1 2 3, SECY TREAS 4  
EDUCATOR

PASCHAL FRANCIS PENNA  
ROCHESTER N Y

S  
ROCHESTER 1 2 3 4  
TCS 4, SECY 2 3  
JEFFERSON MEDICAL SCHOOL  
ROCHESTER N Y

JOHN R PETRUCELLI  
MERIDEN CONN

A  
SS 3, ADVISOR 4  
FOOTBALL 1 2 3 4  
EDUCATOR MERIDEN

JOHN GEORGE PILLA  
WATERBURY CONN

A  
FOOTBALL 1 2 3 4  
AKM 3 4  
NEW ENGLAND 2 3 4  
CONNECTICUT 2 3 4  
SR BALL  
INTRAMURAL BASKETBALL 2 3  
ITALIAN  
SPANISH 2 3  
VARSITY B 4  
BVMS  
EDUCATOR

FRANK SYLVESTER PRZYBYLINSKI  
MOCANAQUA PA

A  
GLEE 1 2 4  
BVMS 1 2  
TOSF  
BAND 4  
EDUCATOR SHICKSHINNY PA

BASIL DEFOREST ROSENBERY  
OLEAN N Y

S  
EDUCATOR MATHEMATICS

JOSEPH JOHN SEKELSKY  
BUFFALO N Y

A  
THEOLOGIAN BUFFALO DIOCESE



**PHILIP MARTIN TEATER**  
PORT ALLEGANY PA

A  
LAUREL 4  
LAW SCHOOL

**JOSEPH TROIANO**  
YONKERS N Y

S  
MEDICAL SCHOOL

**ROBERT JOSEPH WALSH**  
LOS ANGELES CAL

A  
BUFFALO 3 4  
VENTURE 1 2 3 4  
LAUREL 1 2 3, ART ED 4  
LAW SCHOOL

**ROBERT R WALSH**  
ELMIRA N Y

A  
LAUREL 3 4  
GS HISTORY 4  
BVMS 2 3 4  
FROSH WELCOME 4

**WILLIAM FRANCIS WALSH**  
SYRACUSE N Y

A  
TREAS 1  
FROSH DANCE  
SOPHOMORE SNOW BALL  
PRES 3  
SS VP 4  
BVM VP 2  
TOSF  
GOLF 3 4  
CO-CHAIRMAN JR PROM 3  
CHAIRMAN TEA DANCE 3  
LAUREL 2 3 4  
SYRACUSE PRES 4  
SR BALL

**JOHN J WASHKO**  
THROOP PA

A  
VENTURE 1 2 ALUMNI ED 3 4  
TOSF 1 2 3 4  
BAND 1 2 3  
ORCHESTRA 1 2 3  
GLEE 1 2 3  
LAUREL 1 2 3 4 EXCHANGE ED 4  
JDLA 1 2 3 4  
HVIEZDOSLAV-STEFA NICK PRES 4  
ITALIAN 3 4  
GS HISTORY 4  
DOW 1 2 3 4  
PHILOSOPHER MADAGASCAR

**JOHN FRANCIS WIECKOWSKI**  
CAMDEN N J

A  
THEOLOGIAN TRENTON DIOCESE

**PETER W WISNIESKI**  
HOBAN HEIGHTS PA

A  
BAND 1 2 3 4  
TOSF 1 2 3 4  
MUSIC 1 2 3, VP 4  
BVMS 1 2 3 4  
DOW 1 2 3 4  
GERMAN 1 2 3 4  
EDUCATOR SCRANTON

**JOSEPH FRANCIS YANKOVICH**  
ALBUQUIPPA PA

A  
FOOTBALL 2 3 4  
SPANISH VP 2  
JR PROM  
SR BALL  
EDUCATOR RESEARCH

**BAND**

R ADOLF  
E ANGELO  
V BARRY  
H BERGER  
F BRILL  
S CARTWRIGHT  
S DEBSKI  
G FARLEY  
S GOLDEN  
M GUERRO  
J GUINTA  
S GUINTA  
J HESS  
R LAWS  
R MCDUFFY  
F MEYER  
L MILLER  
W MISHANIC  
G SMITH  
R SMITH  
W TAYLOR  
J TEPPER  
W TOMIAK  
R WARD  
P WISNIESKI

**ORCHESTRA**

R ADOLF  
E ANGELO  
V BARRY  
W BEANE  
H BERGER  
F BRILL  
D FARLEY  
S GOLDEN  
M GUERRO  
J GUINTA  
J HAYES  
C HOLLYWOOD  
W KAISER  
J MALONEY  
F MEYER  
L MILLER  
W MISHANIC  
R SMITH  
J SULLIVAN  
W TAYLOR  
W TOMIAK  
R WARD  
P WISNIESKI  
J YESKO

**GLEE CLUB**

J ADAMS  
C ANDALORA  
W BEANE  
J BRANAGH  
W BROWN  
J CLEARY  
G DAVIS  
A DELEHANTY  
R DEMBINSKI  
J DOWNES  
H FLUENT  
J GAFFNEY  
J GUINTA  
J HAYES  
W KAISER  
J KELLY  
J KENDRICK  
M KOSZALKA  
P LITTLE  
C MAZZARELLA  
T MEEHAN  
P MILIOTO  
F PRZYBILINSKI  
J RILEY  
R SCIASCIA  
R SMITH  
W TAYLOR  
W TOMIAK  
A WELCH  
J WREN

**NEW YORK CITY CLUB**

W BARAN  
J CORCORAN  
R COYLE  
W DAVIS  
S DEBSKI  
S GULISANO  
V HAMMAR  
J JOYCE  
J KELLY  
J KIRGAN  
M KOSZALKA  
C KUSIAK  
J LA CURTO  
P LITTLE  
R MATERESE  
C MAZZARELLA  
V MAZZARELLA  
S MOTTOLA

J PANTANO  
W PETTINATO  
P STOUTER  
J SULLIVAN  
V TROIANO  
F ZINZI

**BUFFALO CLUB**

R ADOLF  
A BISHOP  
H CLOUGH  
F FIGLIOLA  
G GALASSO  
M GUERRO  
T HEFFERNAN  
J HIGGINS  
L KLANCER  
T KOSS  
D KRAMER  
R MAUTE  
L MILLER  
N MULLENHOFF  
R NICTER  
F NIEDERHOFFER  
E SANDEL  
R J WALSH  
J WEIMER  
A WELCH

**D O W CLUB**

D ANDROSKI  
F BRILL  
P BURKE  
J CARR  
A FRANKS  
M FRON  
E GALLAGHER  
E GANAPOSKI  
J GILLOEGLY  
J HARRINGTON  
C HOLLYWOOD  
J IGOE  
J JACKSON  
P KANE  
T KERRIGAN  
A MC ELWEE  
R MULHERIN  
J MURPHY  
J NICHOLS  
J O'BRIEN  
C O'DONNELL  
F PRZYBYLINSKI  
S STANIS  
L STETS  
J WASHKO  
J WIDEMAN  
P WISNIESKI  
J YESKO  
J ZALEHA

**J D L A**

R ADOLF  
E DONNELLY  
A GALASSO  
F GLEASON  
S GOLDEN  
C HAYES  
J HAYES  
J KOPEC  
R KOWALCZYK  
R LAWLER  
R LONG  
E MC LAUGHLIN  
R MC NAUL  
S MOTTOLA  
R NICTER  
F O'DONNELL  
J RILEY  
T SULLIVAN  
R WALSH  
R J WALSH  
J WASHKO  
J WIDEMAN

**A K M**

J ADAMS  
W BARAN  
J BRENNAN  
J CHURCH  
W DAVIS  
S DEBSKI  
D DEL MONACO  
F FIGLIOLA  
J GILLOEGLY  
F GRENTZINGER  
T HEFFERNAN  
J IGOE  
J KELLY  
J KLEM  
M KOSZALKA  
C KUSIAK  
H LEONARD  
P LITTLE  
C MAJOR  
J MALONI  
D MARTIN  
J MILLER  
N MULLENHOFF  
J RUSSAKOW  
R SCIASCIA  
S SCZAJNA  
E WELCH  
J ZUSGA



ST BONA VENTURE

J BRENNAN  
 J CARR  
 F CAVANAUGH  
 J CHURCH  
 J CORCORAN  
 S CORNELIO  
 R COYLE  
 W DAVIS  
 A DELEHANTY  
 R DEMBINSKI  
 J DOWNES  
 F FRAWLEY  
 J GAFFNEY  
 S GOLDEN  
 C HAYES  
 J HAYES  
 G HUMPHREYS  
 W JACKMAN  
 JAMES KELLY  
 JOHN KELLY  
 J KORB  
 M KOSZALKA  
 C KUSIAK  
 R LONG  
 W MCDONALD  
 T MEEHAN  
 F MEYERS  
 R MORRISON  
 J MURPHY  
 J O'BRIEN  
 F O'DONNELL  
 J RILEY  
 W RYDER  
 A TOLOSKY  
 J TUSHIM  
 R J WALSH  
 J WASHKO  
 R YOUNG

FOOTBALL

H ALEXIN  
 J BARBAGELET  
 T COLLIGAN  
 G CURRY  
 G DORSEY  
 C FAUST  
 A FRANCISCO  
 M FRON  
 J FRYER  
 G GALVIN  
 E GANAPOSKI  
 J HARRINGTON  
 J IGOE  
 J KANTAKEVICH  
 L KLANCER  
 G MARTINEY  
 J MCGONIGLE  
 N MULLENHOFF

J MURPHY  
 J NICHOLS  
 T PAINTON  
 J PETRUCELLI  
 J PILLA  
 J POPADAK  
 J SCHWARTZA  
 W SILK  
 G VANCE  
 T VENTURA  
 R WALSH  
 E WERNER  
 J WEST  
 J YANKOVICH  
 M ZAYACHEK

GERMAN CIRCLE

R ADOLF  
 H BERGER  
 S DEBSKI  
 G GALASSO  
 F GALLAGHER  
 E GANAPOSKI  
 M GUERRO  
 E HEE  
 J KELLY  
 J KLEM  
 A MICHELSON  
 L MILLER  
 R NICHTER  
 L NIEDERHOFFER  
 C O'DONNELL  
 L RANNEY  
 J RUSSAKOW  
 E SANDEL  
 R SAPORITO  
 R SCIASCIA  
 F TOTH  
 J WEIMER  
 J WIDEMAN  
 J ZUSGA

THE PLAYERS

A BISHOP  
 F CAVANAUGH  
 J CHURCH  
 J CORDARO  
 D DEMBINSKI  
 A DEMOTT  
 A DUNN  
 E DWYER  
 A FRANKS  
 F FRAWLEY  
 J HARRINGTON  
 F HARRIS  
 J HAYES  
 E HEE

E HOGAN  
 J KELLY  
 C KUSIAK  
 T LAWLER  
 C MAZZARELLA  
 W MCDONALD  
 W MCHALE  
 T MEEHAN  
 J MILLER  
 J PEZZUTTI  
 T PHELAN  
 J PILATO  
 L RIORDAN  
 R WARD  
 P WEHRLE  
 R YOUNG

BASKETBALL

H ALEXIN  
 T COLLIGAN  
 G CURRY  
 C FAUST  
 E LEE  
 L LONERGAN  
 E MCCARTHY  
 J MCGONIGLE  
 S MOTTOLA  
 T PAINTON  
 R SAPORITO

STUDENT SENATE

G CURRY  
 P KANE  
 S MOTTOLA  
 J O'CONNOR  
 J PETRUCELLI  
 J PEZZUTI  
 W WALSH

LAUREL QUARTERLY

J ADAMS  
 W BEANE  
 M BRADY  
 O BRADY  
 J CARR  
 F CHENG  
 T CHENG  
 J CLEARY  
 S CORNELIO  
 G DAVIS  
 J DICERBO  
 J LDUGGAN  
 E DWYER  
 L ENRIGHT

W FAGAN  
 A FRANCISCO  
 J GAFFNEY  
 A GALASSO  
 F GALLAGHER  
 S GUINTA  
 J GUY  
 C HAYES  
 J HAYES  
 J KENDRICK  
 M KOSZALKA  
 C KUSIAK  
 R LAWLER  
 R MATARESE  
 T MEEHAN  
 F MEYER  
 S MOTTOLA  
 N MULLENHOFF  
 J MULLRONEY  
 F O'BRIEN  
 P PENNA  
 F PRZYBYLINSKI  
 J RILEY  
 R SCIASCIA  
 S STANIS  
 P TEATER  
 R J WALSH  
 R R WALSH  
 R WARD  
 J WASHKO  
 J WIDEMAN  
 P WISNIESKI  
 J YANKOVICH

LAUREL ANNUAL

J ADAMS  
 J BRAHANEY  
 J BRENNAN  
 F CHENG  
 T CHENG  
 J LDUGGAN  
 W GAFFNEY  
 F GALLAGHER  
 J GILLOEGLY  
 J GUY  
 J KOPEC  
 L LONERGAN  
 C MAJOR  
 R MCNAUL  
 S MOTTOLA  
 N MULLENHOFF  
 P MULLRONEY  
 P PENNA  
 J RILEY  
 P TEATER  
 R J WALSH  
 R R WALSH  
 W F WALSH  
 J WASHKO  
 P WISNIESKI



★ ★

A QUARTER CENTURY OF  
COLLEGE PHOTOGRAPHY

COMPLETELY equipped  
to render the highest quality craftsmanship and  
an expedited service on both personal portraiture  
and photographs for college annuals.



OFFICIAL PHOTOGRAPHER  
TO THE "1934 LAUREL"



Established 1886

520 FIFTH AVENUE

NEW YORK

★ ★



★

S U C C E S S I S S E L D O M  
M E R E C I R C U M S T A N C E

THE LAUREL ANNUAL of 1934 will be judged a genuine success. Undergraduates, alumni and friends of St. Bonaventure's College will enjoy the originality of its contents. Competent critics of publication excellence will view it with satisfaction as a literary production well done. . . . What this year's LAUREL ANNUAL has become was no mere circumstance. All credit goes to the officers and staff of this unusual volume, for careful planning, arduous labor, and a signal display of talented accomplishment. We, as publishers of the LAUREL ANNUAL, share the pride of your staff in a task well done. The experience of forty years of specialization in the college annual field, has gone into the making of the volume now before you. . . . Your classmates have molded into the LAUREL ANNUAL a vivid record of St. Bonaventure activities which will be lived again for years to come. We count it a privilege to have perpetuated this record in a permanent printed form in which you may take justifiable pride. Congratulations!

Baker, Jones, Hausauer, Inc.

45 CARROLL STREET • BUFFALO • N Y

*Designers and Producers of Unusual Annuals*

★



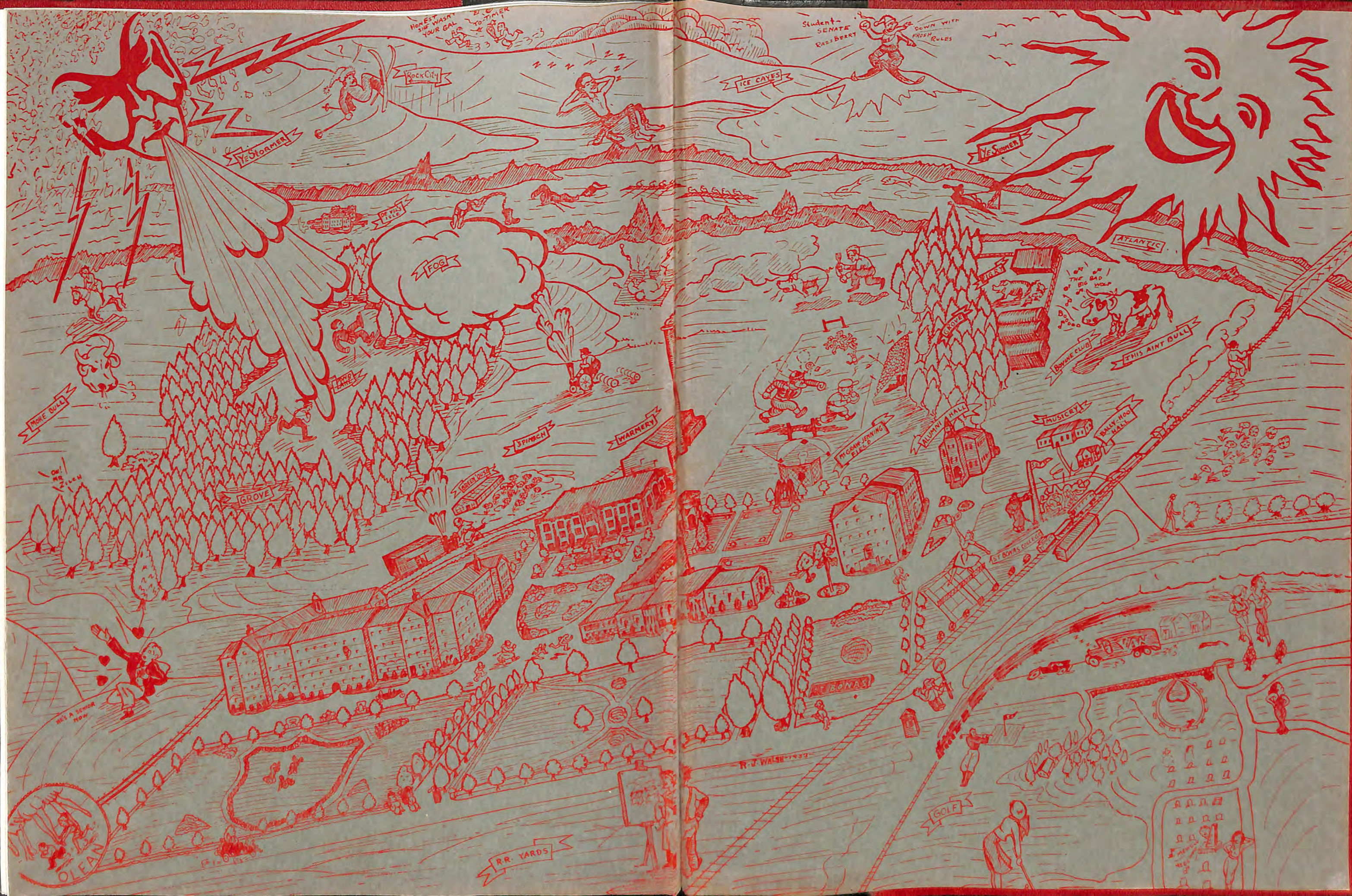

HONEST WASH YOUR GAL

Student-SENATE RAZI BERTY DOWN WITH PESSY RULES

YE STORMER

Rock City

ICE CAVES

YE STORMER

DE VAS TACE

FOG

ATLANTIC

MORE GULL

SPINCH

WORMERY

MUSCERY

THIS AINT GULL

GROVE

HIGRAM JENNING FIELD

ALUMNI HALL

BALLY-HOG HALL

LOVER HOUSE

ST. BONAS COLLEGE

HE'S A SENIOR NOW

ST. BONAS

R. J. WALSH

RR. YARDS

GOLF

ST. BONAS





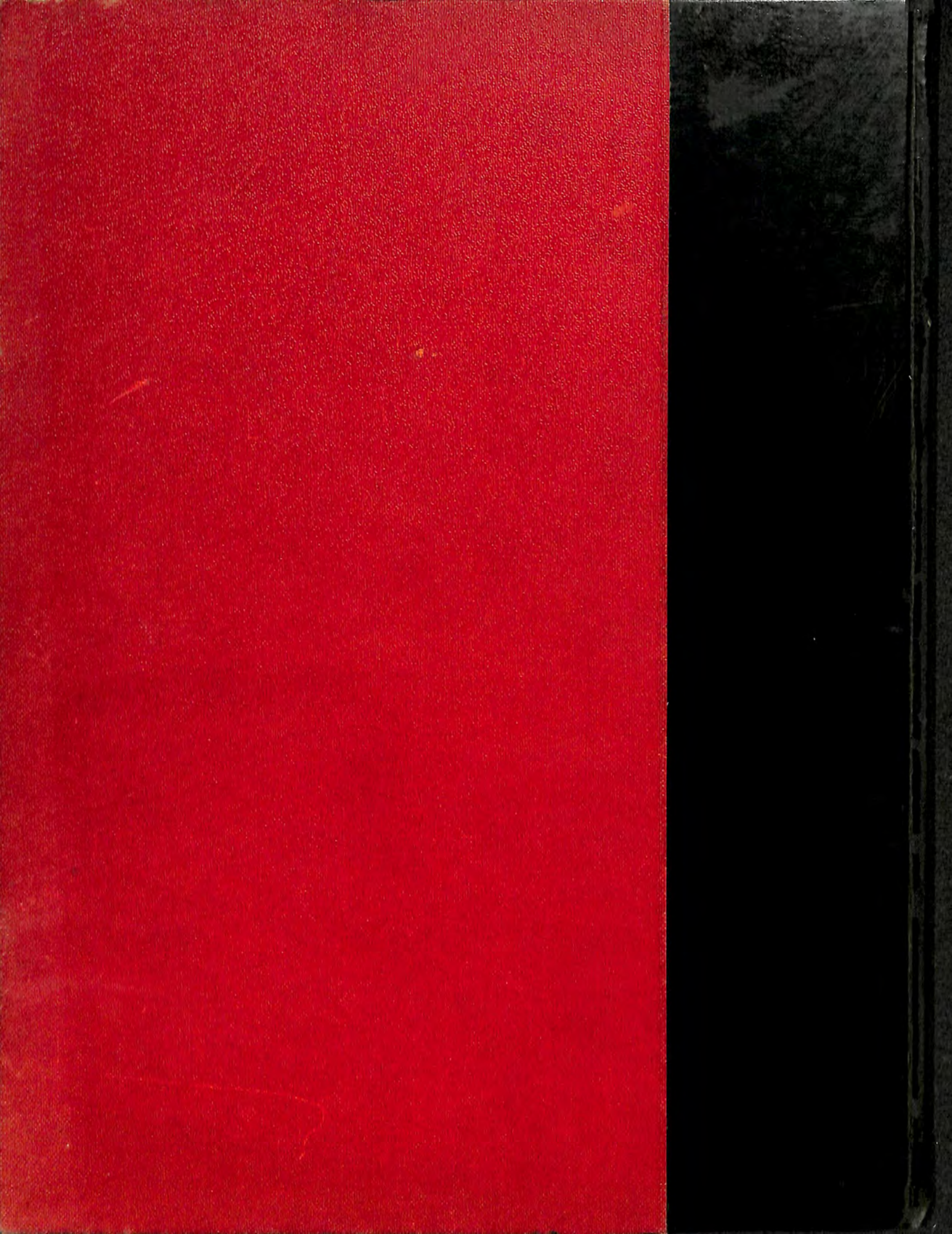



**1934**

**L A U R E L**