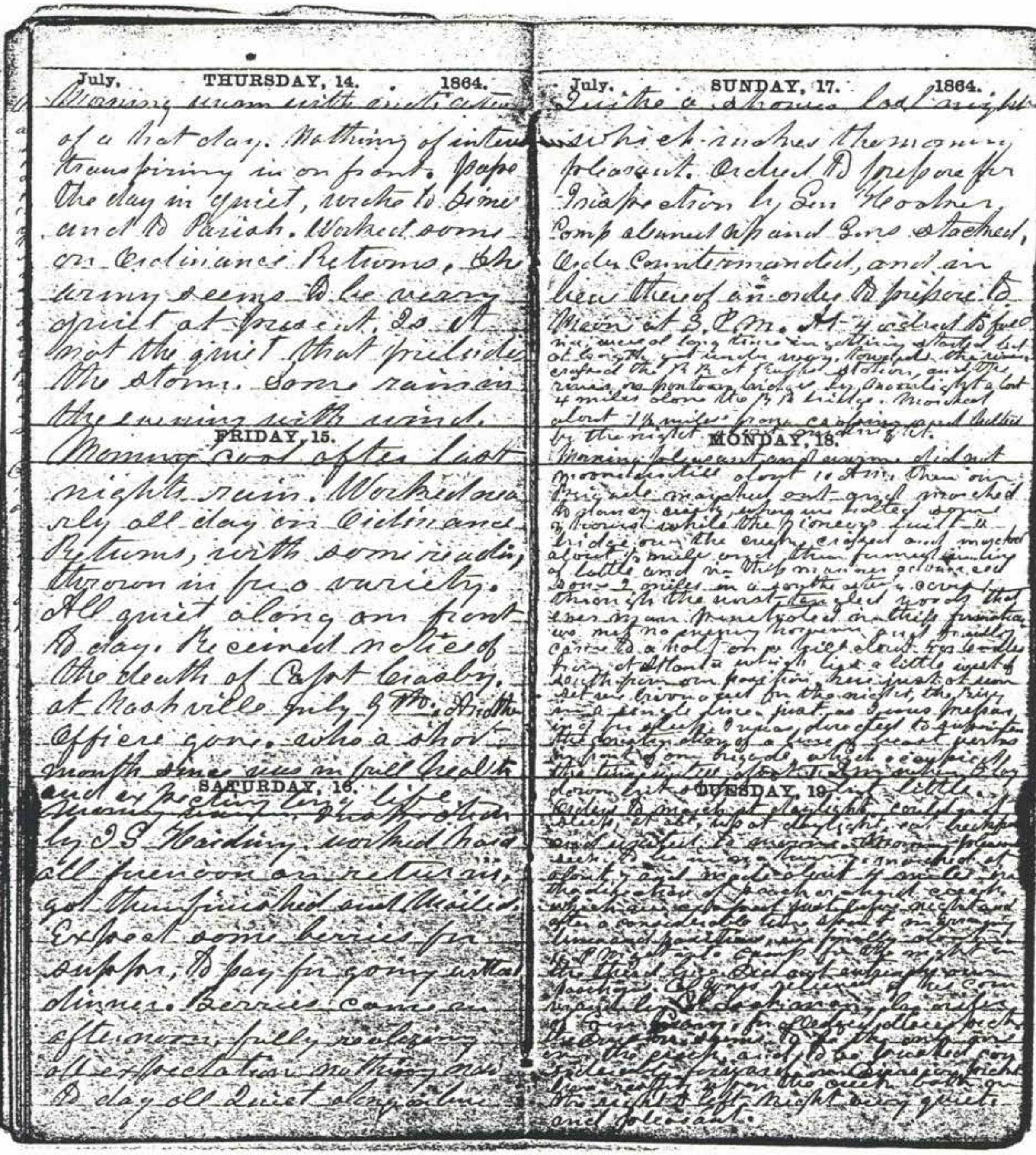

July, THURSDAY, 14. 1864.

Morning warm with indications of a hot day. Nothing of interest transpiring in our front. Passed the day in quiet, wrote to Jennie and to Pariah. Worked some on Ordnance Returns. The army seems to be very quiet at present. Is it not the quiet that precedes the storm. Some rain in the evening with wind.

FRIDAY, 15.

Morning cool after last night's rain. Worked nearly all day on Ordnance Returns, with some reading thrown in for variety. All quiet along our front to day. Received notice of the death of Capt Crosby at Nashville July 9th. Another officer gone, who a short month since was in full health and expecting long life. [illegible] by J S Harding.

SATURDAY, 16.

[illegible] worked hard all forenoon on returns, got them finished and mailed. Expect some berries for supper, to pay for going without dinner. Berries came in afternoon fully realizing all expectation. Nothing new to day all quiet along the line

July, SUNDAY, 17. 1864.

Quite a shower last night which makes the morning pleasant. Ordered to prepare for Inspection by Gen Hooker, Camp cleaned up and Guns stacked, Order countermanded, and in lieu thereof an order to prepare to Move at 3 P.M. At 4 ordered to fall in, [illegible]

MONDAY, 18.

Morning pleasant and warm. [illegible]

TUESDAY, 19.

[illegible]

Typical pages of the Warner diary.